

PLAN SHOWING THE PROPOSED RESIDENTIAL BUILDING AT P. NO 368 I. BLOCK NO 22 ANNA NAGAR EAST MADRAS 600102. CORPORATION DIVISION, NO. 74 (OLD), 67 (NEW). SCALE 1" = 80' [1:100]

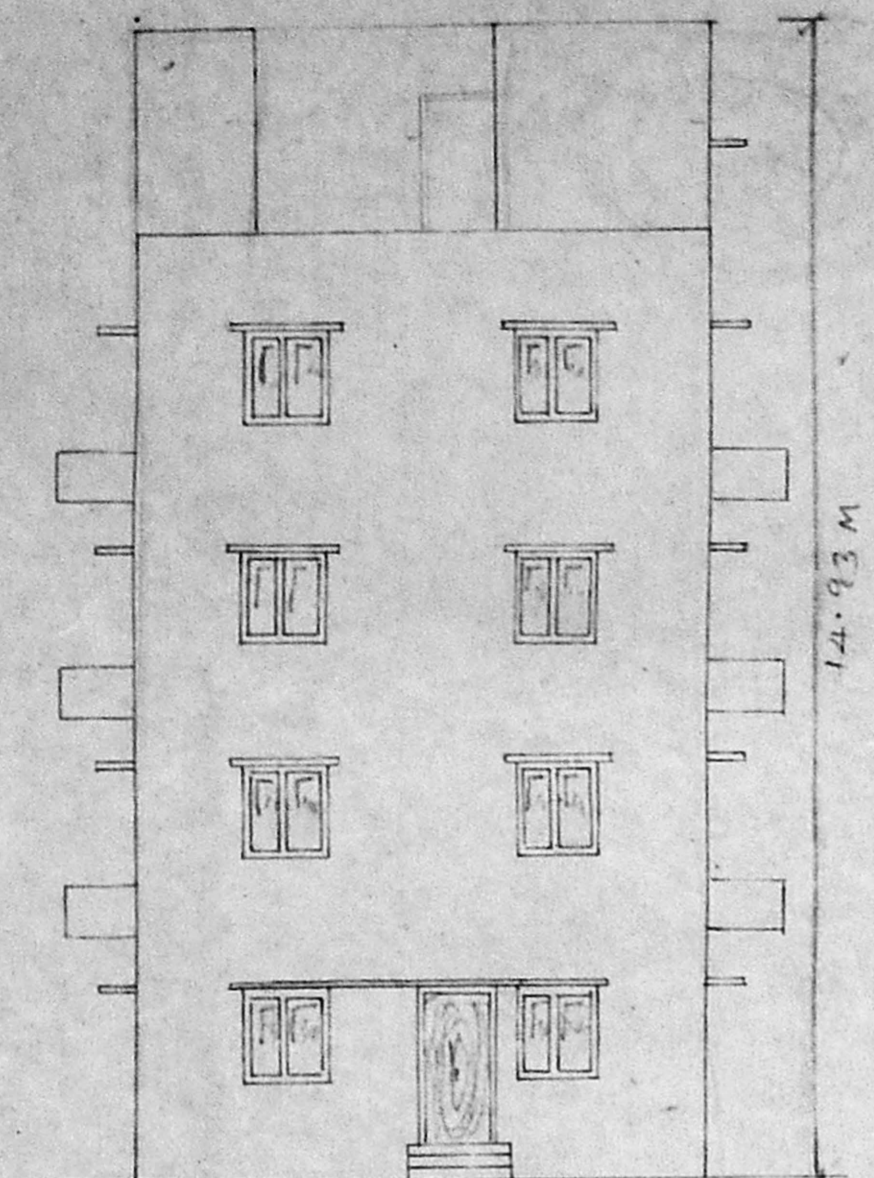

ELEVATION

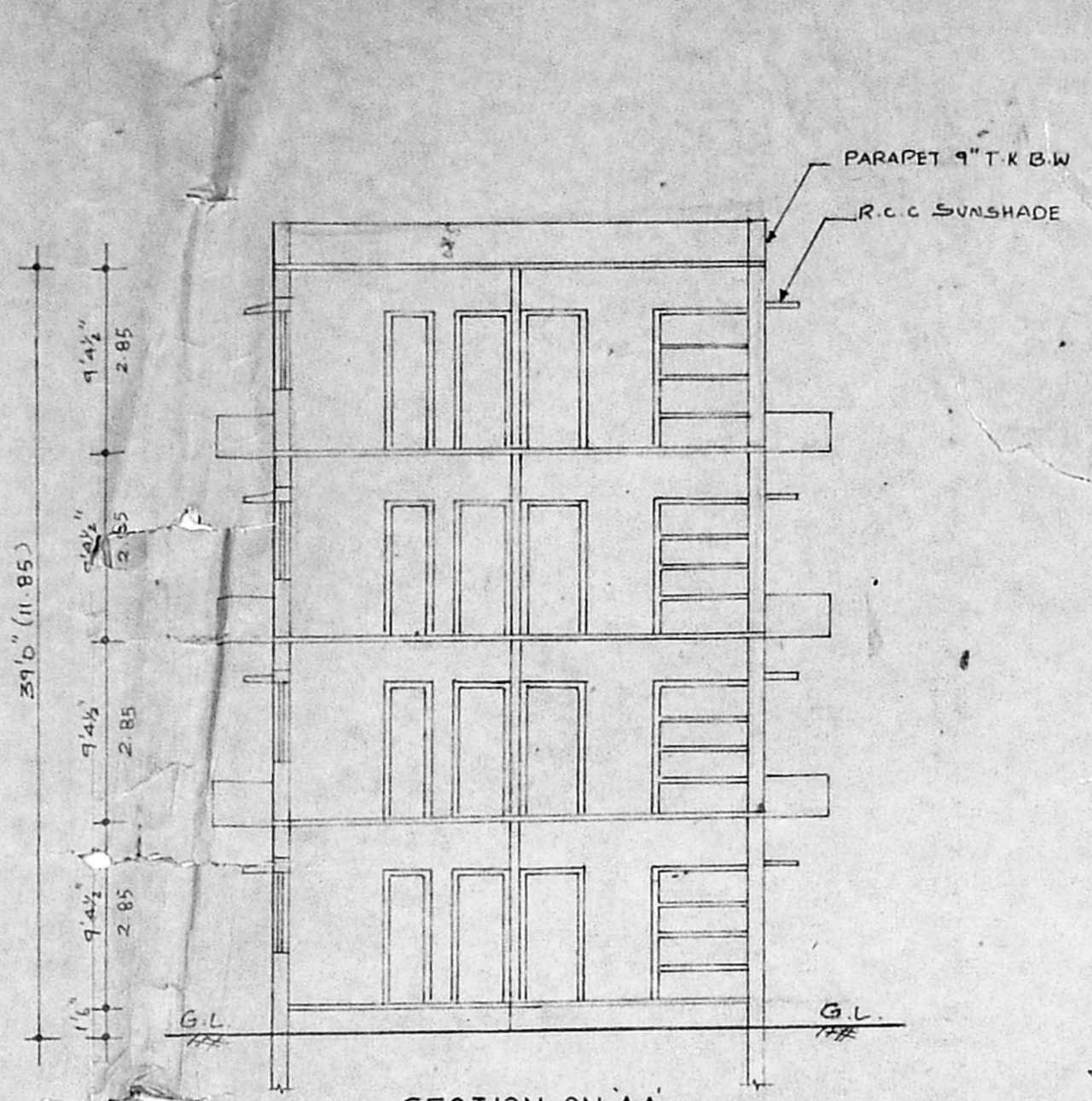

SECTION ON AA

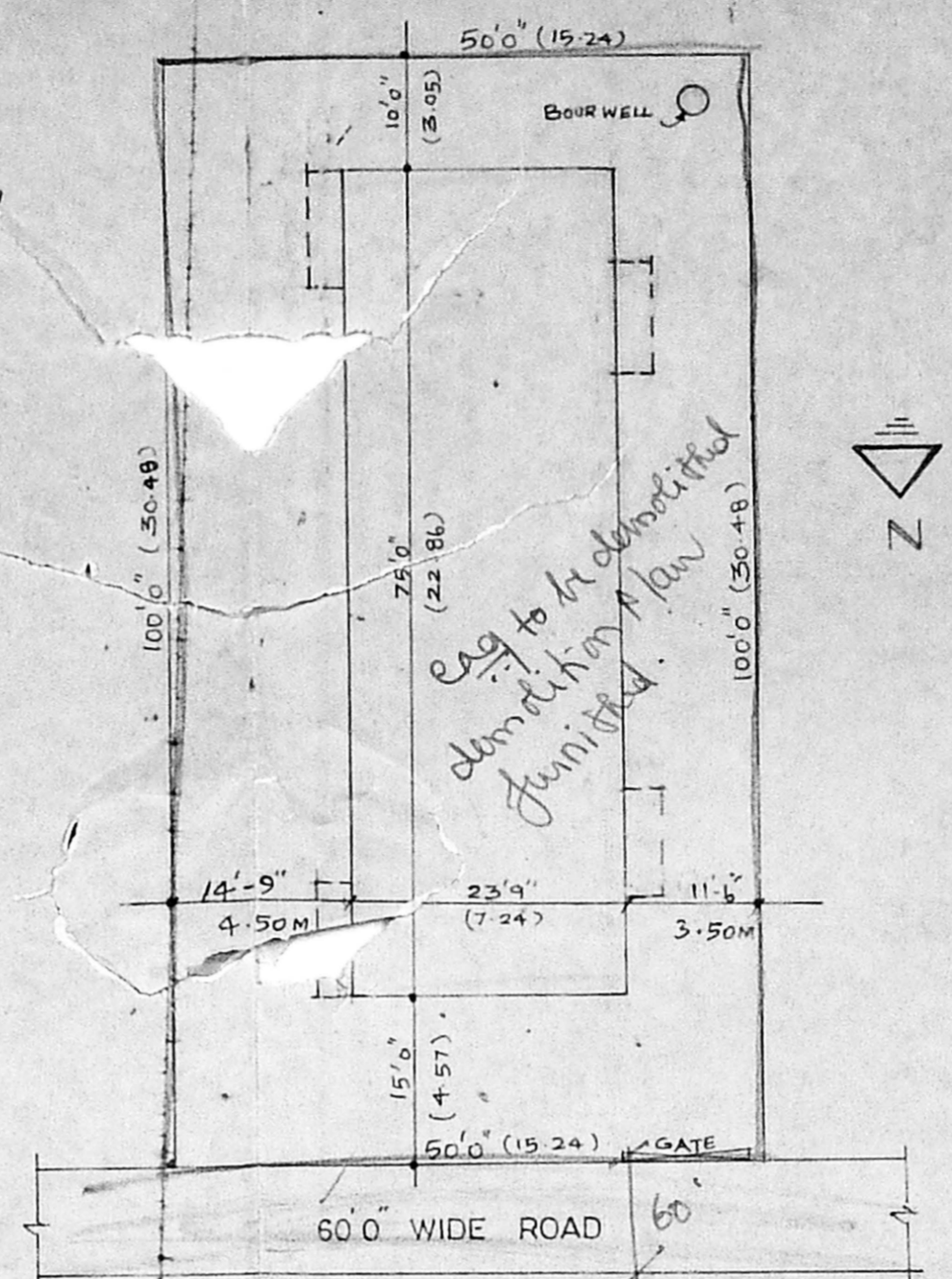

SITE PLAN

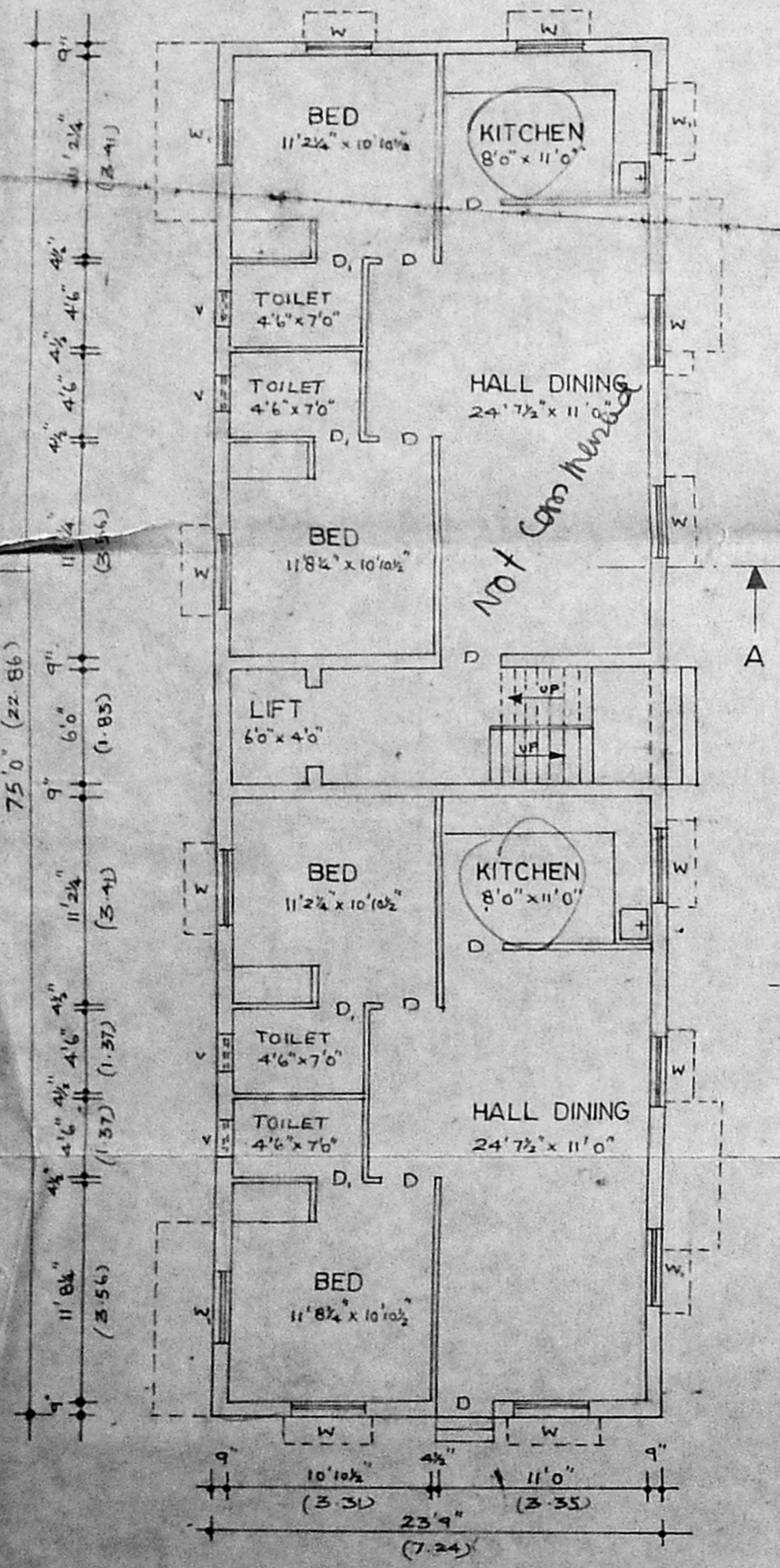
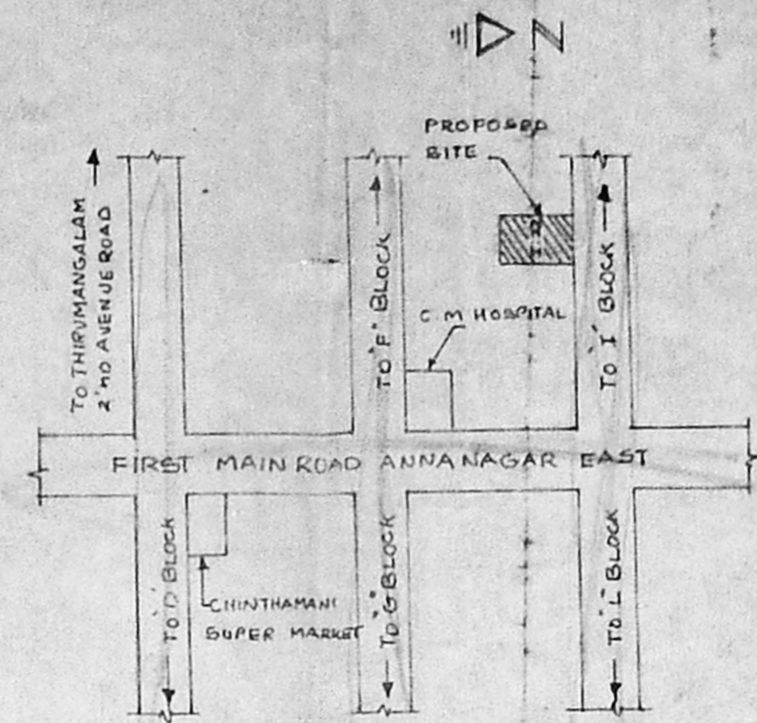

GROUND FLOOR PLAN

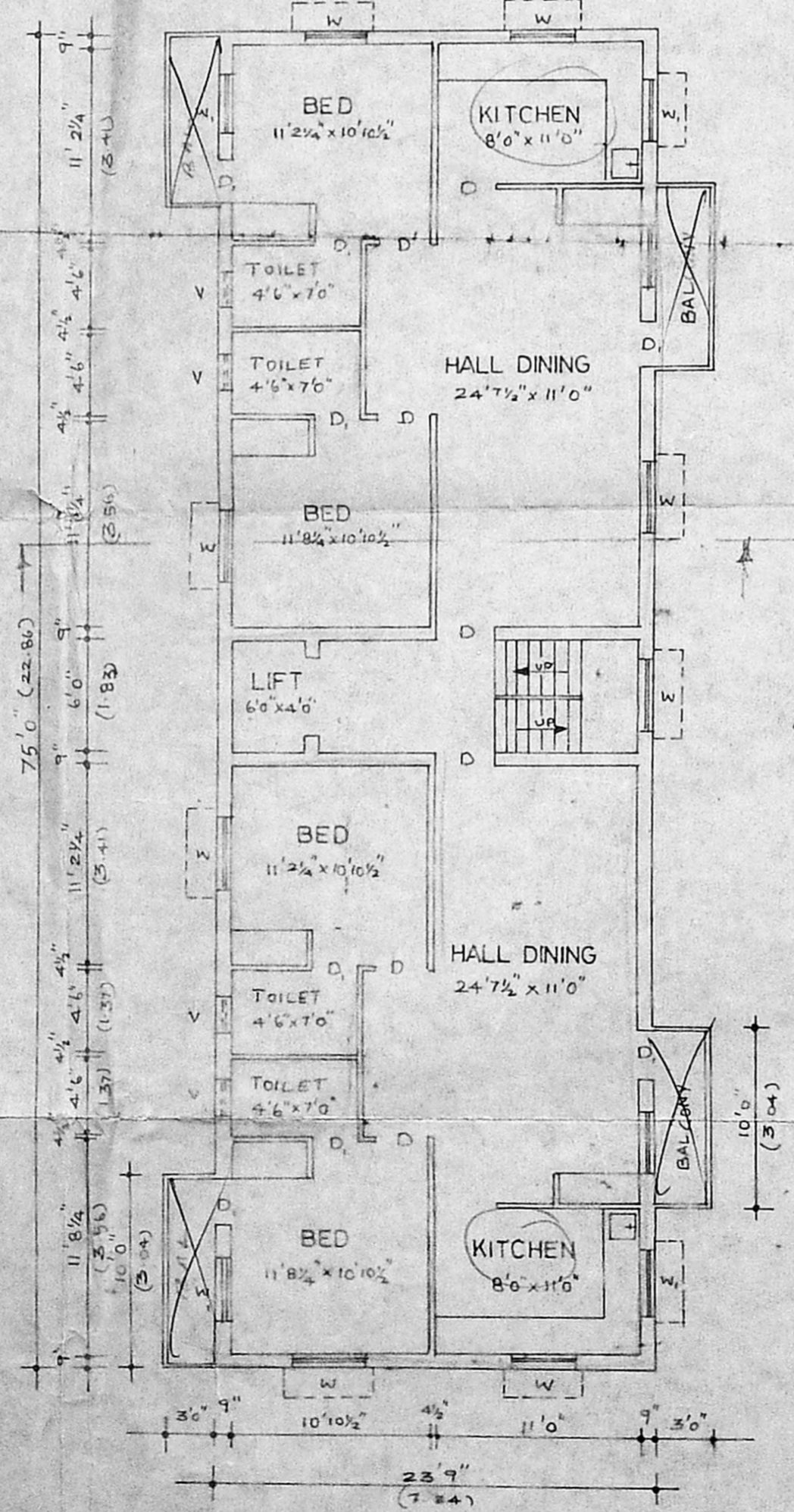

TYPICAL FLOOR PLAN

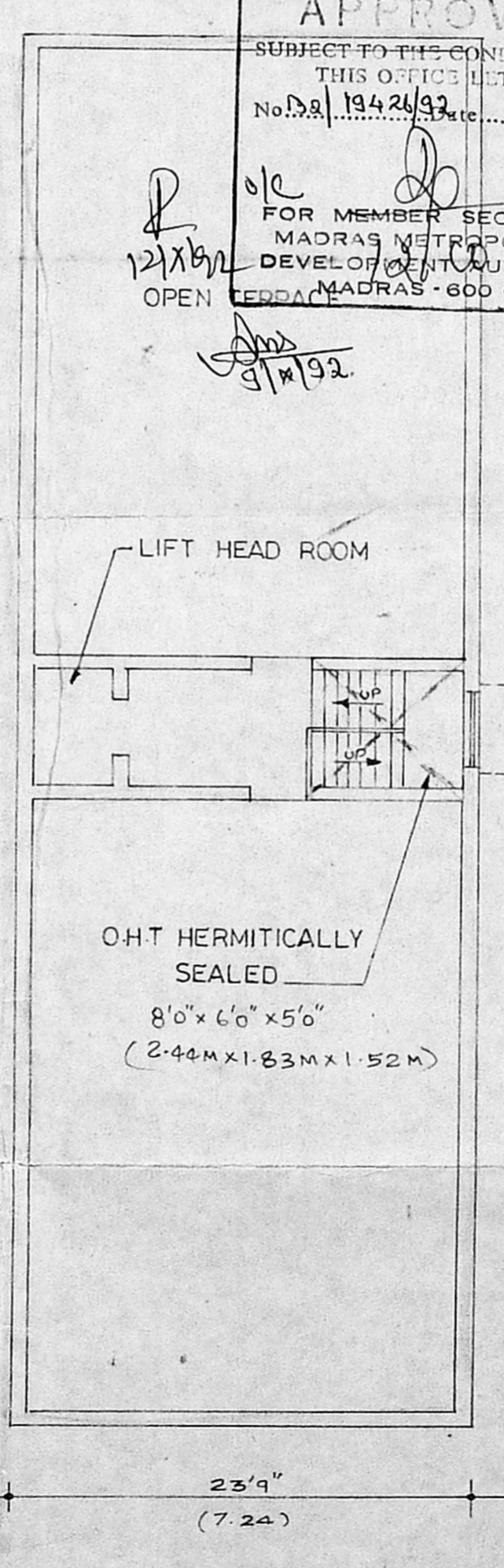

TERRACE PLAN

APPROVED  
SUBJECT TO THE CONDITIONS IN THIS OFFICE LETTER.  
No. 19424/92 Date 11/11/92  
FOR MEMBER SECRETARY  
MADRAS METROPOLITAN  
DEVELOPMENT AUTHORITY  
MADRAS - 600 008.

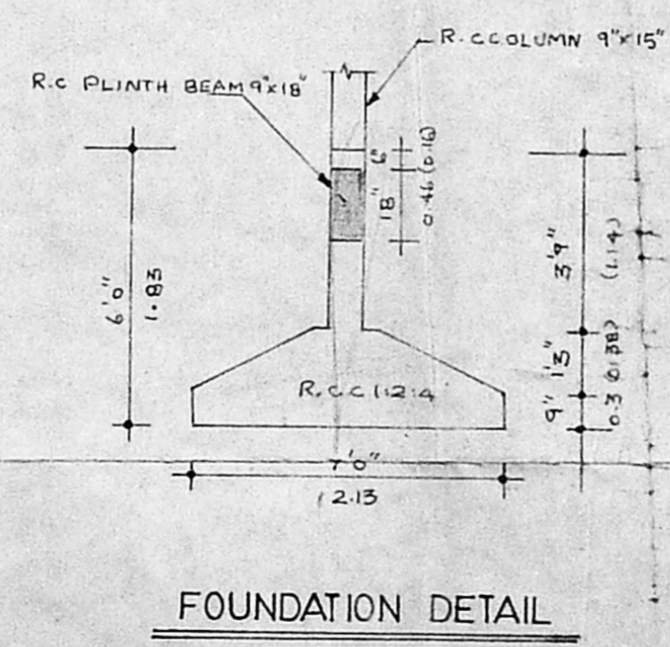

FOUNDATION DETAIL

- SPECIFICATION**
- FOUNDATION CONCRETE IN P.C.C. 1:4:8 WITH 1 1/2" BROKEN GRANITE JELLY
  - C.C. 1:2:4 FOR ALL R.C.C. WORKS
  - 9" TK BRICK WORK IN CM 1:1
  - 4 1/2" TK BRICK WORK IN CM 1:4
  - PLASTERING THE CEILING AND EXPOSED P.SURFACES IN CM 1:1
  - FLOORING WITH MOSAIC TILES
  - WEATHERING COURSE IN BRICK JELLY LIME CONCRETE 3" TK WITH A COURSE OF FLAT TILES IN CM 1:3
  - THE O.H. TANK IS HERMITICALLY SEALED

SCHEDULE OF JOINERY

NO	DESCRIPTION	WIDTH	HIGHT
D	C.W. DOOR	3' 0"	6' 0"
D <sub>1</sub>	C.W. DOOR	2' 6"	6' 6"
W	C.W. WINDOW	4' 0"	4' 0"
W <sub>1</sub>	C.W. WINDOW	3' 6"	4' 0"
V	C.W. VENTILATOR	2' 0"	1' 6"

AREA STATEMENT

	SQ. FT.	SQM.
PLOT EXTENT	5000	464.52
GROUND FLOOR AREA	1781.25	165.48
FIRST FLOOR AREA	1901.25	176.63
SECOND FLOOR AREA	1901.25	176.63
THIRD FLOOR AREA	1901.25	176.63
F.S.I. : 1:49		
COVERAGE: 35.62		

LEGEND

- PROPOSED
- ROAD
- SITE BOUNDARY

OWNER

M. R. Srinivasan

LICENSE SURVEYOR

S. Durai Pandian  
B.E., A.M.I.E., F.I.Arch.  
Chartered Engineer, Valuer, Industrial Consultant  
Registered Architect, Town & Country Surveyor  
14, Sri Venkateswara Street, Madras - 600 010.